

Spring 6-10-2016

## 1951, Monterey County Crop Report

Follow this and additional works at: [https://digitalcommons.csumb.edu/hornbeck\\_usa\\_3\\_b](https://digitalcommons.csumb.edu/hornbeck_usa_3_b)



Part of the [Arts and Humanities Commons](#), [Education Commons](#), [Law Commons](#), [Life Sciences Commons](#), and the [Social and Behavioral Sciences Commons](#)

---

### Recommended Citation

"1951, Monterey County Crop Report" (2016). *Monterey County Crop Reports*. 78.  
[https://digitalcommons.csumb.edu/hornbeck\\_usa\\_3\\_b/78](https://digitalcommons.csumb.edu/hornbeck_usa_3_b/78)

This Article is brought to you for free and open access by the Salinas River and Carmel River Groundwater Basins at Digital Commons @ CSUMB. It has been accepted for inclusion in Monterey County Crop Reports by an authorized administrator of Digital Commons @ CSUMB. For more information, please contact [digitalcommons@csumb.edu](mailto:digitalcommons@csumb.edu).

Office Copy,  
Do Not  
Remove

# MONTEREY COUNTY

## Annual Crop Report

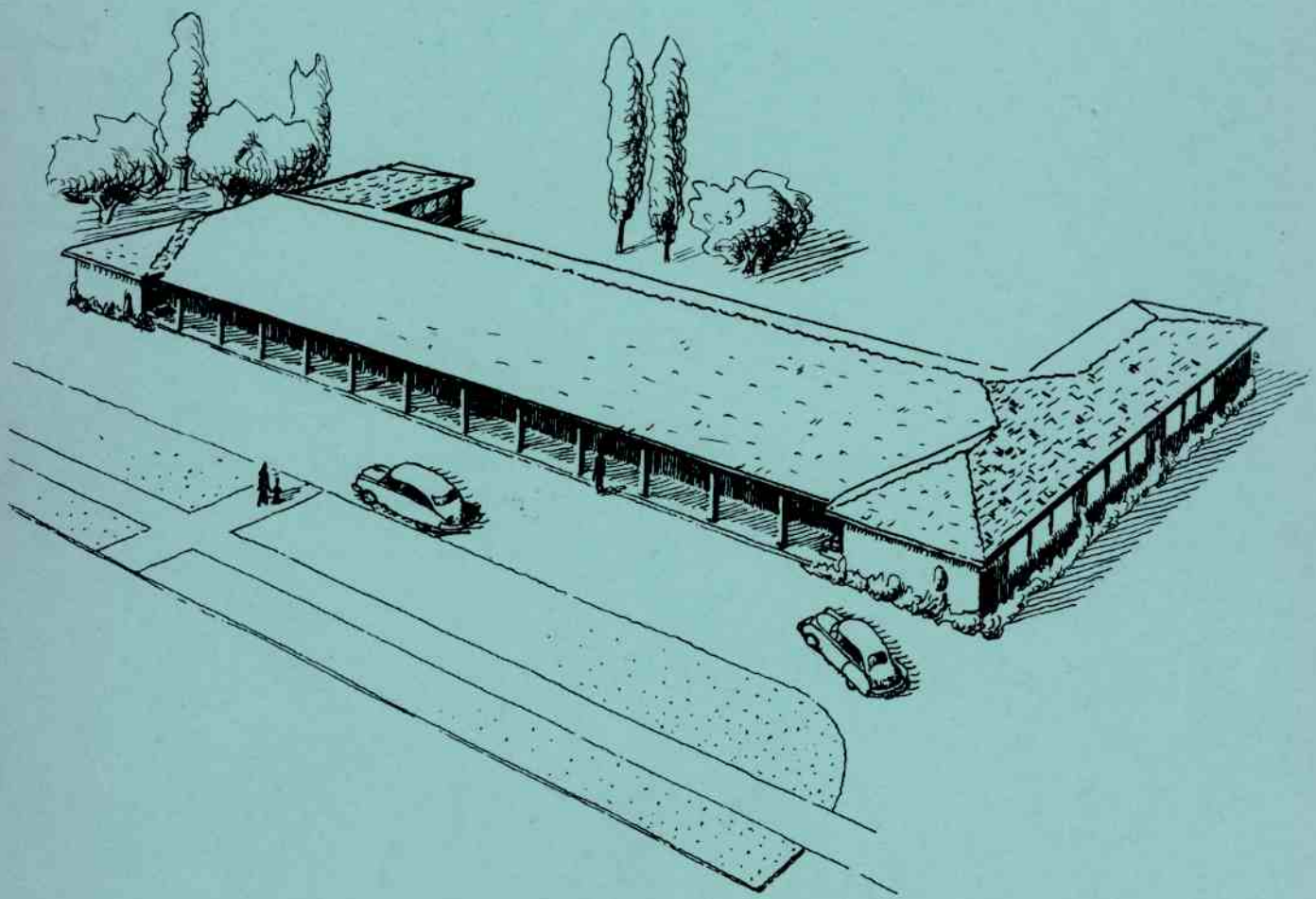

1951

MONTEREY COUNTY

Department of Agriculture

PETER A. KANTOR  
AGRICULTURAL COMMISSIONER

TELEPHONE 3911 - LOCAL 311

COURT HOUSE  
SALINAS, CALIFORNIA

A N N U A L R E P O R T

For the

YEAR ENDING DECEMBER 31, 1951

SECTION 65.6 STATISTICS--The commissioner shall compile reports of the condition, acreage, production, and value of the agricultural products in his county. The commissioner may publish such reports, and shall transmit a copy to the director.

In accordance with the Agricultural Code of the State of California, this report is

Respectfully submitted,

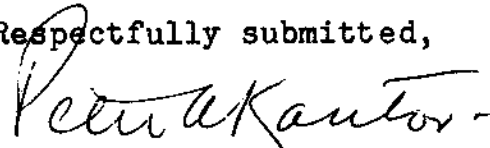
  
Peter A. Kantor  
Agricultural Commissioner

MONTEREY COUNTY  
DEPARTMENT OF AGRICULTURE

Kantor, Peter A.....Agricultural Commissioner  
Lewis, Wm.....Chief Deputy Commissioner  
Culver, A. W.....Deputy Commissioner  
Weir, Robert.....Deputy Commissioner  
Bardin, Roy.....Plant Pathologist  
Richards, B. B.....Supervisor Rodent Control  
Iverson, J. F.....Supervisor Produce Inspection

SENIOR AGRICULTURAL INSPECTORS

Churchill, Dwight.....Standardization  
Postlethwaite, Charles.....Standardization  
Thomas, David.....Standardization  
Twisselman, Wm.....Rodent & Weed

AGRICULTURAL INSPECTORS

Conway, Eugene.....Standardization  
Cook, Howard.....Quarantine  
De Font, Sterling.....Apiary  
Garner, Marvin.....Standardization  
Martin, W. J.....Predatory Animal  
Marvin, Wallace.....Quarantine  
Reeves, John.....Standardization  
Snow, Walter.....Standardization  
Thomson, Clarence.....Rodent and Weed  
Warren, Layton.....Predatory Animal

OFFICE PERSONNEL

Snow, Elizabeth.....Senior Secretary  
Bravo, Mary Grace.....Account Clerk  
Ogden, Lois.....Account Clerk

DAIRYING, LIVESTOCK, POULTRY

<u>INDUSTRY</u>	<u>HEAD</u>	<u>GROSS FARM RETURN</u>
Beef cattle	23,000	\$ 6,440,000.00
Sheep	4,500	105,750.00
Wool	36,000 lbs.	34,200.00
Hogs	10,000	400,000.00
Dairy Cattle		
Veal	3,600	115,000.00
Cows	1,380	365,000.00
Market Milk	1,391,040 lbs. Butterfat	1,777,900.00
Manufactured Milk	1,184,960 lbs. Butterfat	1,184,960.00
Turkeys	22,000	174,800.00
Chickens	250,000 Laying Hens	
Eggs	3,333,000 Dozen	1,799,820.00
Meat-Hens	125,000 -	109,375.00
Meat-Broilers	162,500	97,500.00
Meat-Fryers	162,500	<u>151,125.00</u>
	TOTAL	\$ 12,755,430.00

FRUIT

<u>CROP</u>	<u>ACRES</u>	<u>YIELD</u>	<u>GROSS FARM RETURN</u>
Almonds	1,570	50,400 lbs.	\$ 131,040.00
Apples	407	127,650 bxs.	140,415.00
Apricots	1,378	347,200 bxs.	868,200.00
Cherries	128	15,830 bxs.	121,836.00
Pears	128	37,500 lugs	65,250.00
Strawberries	541		
Freezer		4,261 tons	1,448,706.00
Fresh		1,415,500 slides	3,184,875.00
Bushberries	170	340 tons	77,960.00
Walnuts	752	516 tons	214,800.00
Apiary	3,628	44,000 lbs.	<u>3,960.00</u>
			\$ 6,257,042.00

FIELD CROPS

<u>CROP</u>	<u>ACRES</u>	<u>YIELD</u>	<u>F. O. B. VALUE</u>
Artichokes	4,945	454,940 bxs.	\$ 1,910,748.00
Beans	29,827	627,718 sks.	
Blackeye	41	615 sks.	5,540.00
Cranberry	621	13,040 sks	117,370.00
Baby Lima	26	468 sks.	2,880.00
Calico Lima	562	14,870 sks.	182,650.00
Large Lima	585	12,870 sks.	154,440.00
Pink	662	11,916 sks.	94,136.00
Small White	27,330	573,930 sks.	4,304,475.00
Broccoli	6,000	863,000 crts.	3,802,500.00
Cabbage	900	315,000 crts.	1,102,500.00
Carrots, bunched	7,180	2,561,900 crts.	10,247,600.00
Carrots, topped	1,200	18,000 tons	990,000.00
Cauliflower	300	112,500 crts.	191,250.00
Celery	1,480	1,295,000 crts.	2,978,000.00
Cucumbers	100	800 tons	36,000.00
Endive	125	41,250 crts.	144,375.00
Garlic	367	27,525 cwt.	275,500.00
Green Limas	500	750 tons	105,000.00
Lettuce-Spring	19,800	3,465,000 crts.	11,607,750.00
Summer	14,030	3,156,000 crts.	12,627,000.00
Fall	<u>21,500</u>	4,374,450 crts.	<u>21,872,250.00</u>
Sub-totals	108,254		\$ 72,751,964.00

FIELD CROPS-Continued

<u>CROP</u>	<u>ACRES</u>	<u>YIELD</u>	<u>F.O.B. VALUE</u>
Sub-total	108,254		\$ 72,751,964.00
Onions			
Australian	1,330	665,000 sks.	897,750.00
White	170	59,500 sks.	92,230.00
Peas, Green	475	633 tons	41,780.00
Potato	600	162,000 sks.	486,000.00
Radish	300	120,000 crts.	420,000.00
Spinach	2,200	13,200 tons	349,800.00
Sprouts	450	2,340 tons	383,760.00
Sugar Beet	19,368	406,728 tons	5,368,810.00
Tomato	4,970		
Canning		80,372 tons	2,451,350.00
Shipping		14,908 tons	745,000.00
Miscellaneous Seed			
Seed Bean	3,040	45,600 sks.	456,000.00
Seed Peas	1,230	14,760 sks.	88,560.00
Seed Radish	410	4,100 sks.	61,500.00
Small Seed	940	-	159,800.00
Wheat	25,000	250,000 cwt.	937,500.00
Barley	50,000	700,000 cwt.	2,240,000.00
Oats	1,500	19,500 cwt.	73,125.00
Grain Hay	18,000	18,000 tons	576,000.00
Alfalfa	12,492	74,952 tons	2,248,560.00
Ladino Pasture	<u>9,671</u>		<u>386,840.00</u>
TOTALS	260,400		\$ 91,216,329.00



MONTEREY COUNTY DEPARTMENT OF AGRICULTURE

SALINAS, CALIFORNIA

SUMMARY, YEAR 1951

Dairying-Livestock-Poultry	\$ 12,755,430.00
Fruit-Apiary	6,257,042.00
Field Crops	<u>91,216,329.00</u>
GRAND TOTAL	\$ 110,228,801.00